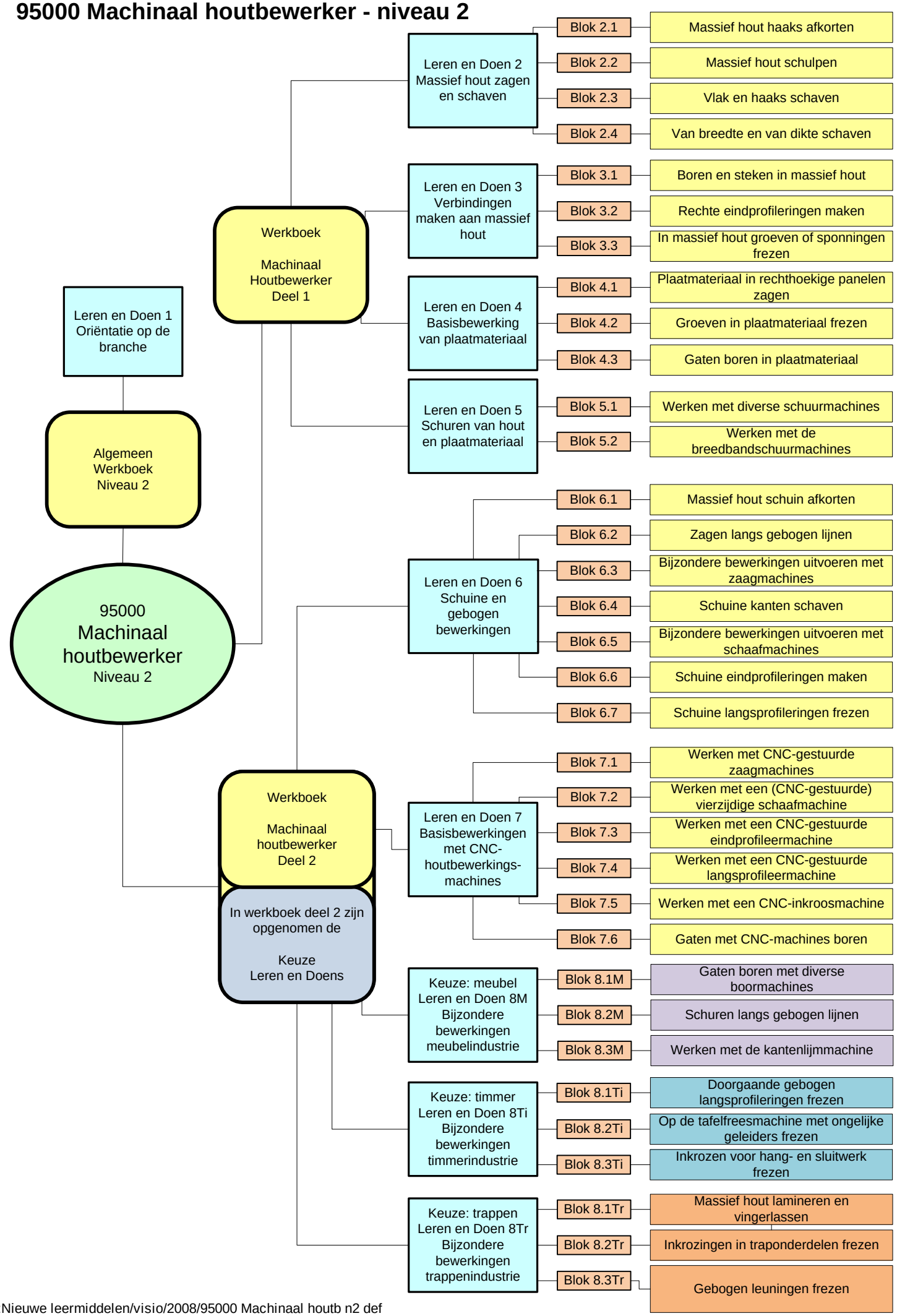95000 Machinaal houtbewerker - niveau 2